

**Minister:** Rev. William Brown  
**E-mail:** fccbedfordwill@gmail.com

**Organist:** Mary Ruth Yates

**Church Office Hours:**  
Monday - Thursday: 10:00 am - 2:00 pm

**Administrative Assistant:** Mitzi Flynn  
Tuesday & Wednesday: 10:00 am - 2:00 pm

**E-mail:** firstccbedford@gmail.com

**Bookkeeper:** Linda Smith  
**E-mail:** shawswick63@gmail.com

**Custodian's Hours:** Monday-Wednesday:  
8:00 am - 11:00 am, Sunday: 1 hour

**Custodian:** Steve Harrell

**Camp Manager:** Chuck Bair

**E-Mail:** manager@campbedford.com

**Web Page:** firstccbedford.org

**Camp Bedford Web Page:** campbedford.com

**Elder:** Susan Maxwell Lewis

**Greeters/Deacons:** 15th St: Pat Bell, K St: Ron Bell, Canopy: Mona Miller

\*\*\*\*\*

<b>TODAY: 06/23</b>	09:30 am	Coffee Hour
	10:30 am	Worship
	02:00 pm	Johnson Christian Village
<b>WEDNESDAY: 06/26</b>	06:00 pm	The Chosen
<b>THURSDAY: 06/27</b>	06:00 pm	Disciples Women's Gathering
<b>SATURDAY: 06/29</b>	02:30 pm	Marshall/Foust Wedding
	04:00 pm	Bubble Tea Barn – Parking Lot
	05:30 pm	Hot Dogs, Games, etc.& Parade
<b>SUNDAY: 06/30</b>	09:30 am	Coffee Hour
	10:30 am	Worship

We are collecting **CANNED or FRESH FRUIT: PEACHES, PEARS, TOMATOES, ETC.** during the month of **JUNE** for **L.I.F.E. Pantry.**

\*\*\*\*\*

We have many young people going to church camp this summer and they would love to receive a card or note of encouragement. Thank you for loving our campers through your thoughts, prayers and cards.

**July 1-6**

High School: **Addy Bunch, Ava Bunch, Audrey Bunch, Sarah Holbrook**

Send correspondence at least the **Saturday before** their camp starts to:

**The Child's Name**  
**c/o Bedford Christian Camp**  
**33 Church Camp Road**  
**Bedford, IN 47421**

**or give it to Rev. Will and he will deliver it personally to the camp.**



# First Christian Church



(Disciples of Christ)

1101 15<sup>th</sup> Street

Bedford, IN 47421

812-275-4497

[www.firstccbbedford.org](http://www.firstccbbedford.org)

[firstccbbedford@gmail.com](mailto:firstccbbedford@gmail.com)

Reaching Outward to Connect People with God's Abundance



**SERVICE OF WORSHIP \*Please Stand (as you are able) June 23, 2024**

\*\*\*\*\*

**Prelude**

Beautiful Savior - Dale Wood

**Welcome and Announcements**

Rev. William Brown

**\*Opening Hymn**

Morning Has Broken

#53

**\*Call to Worship (based on Psalm 107)**

Hot and weary, thirsty and hungry,

**We cry to you, O God.**

Seeking our true resting place,

**We cry to you, O God.**

As children seeking refuge, we cry to you, O God. Afraid and alone,

**We cry to you, O God.**

Lo! As you part the river's waters,

**We cry to you, O God.**

Walking across on smooth paths,

**We cry to you, O God.**

Secure in the home you have prepared for us,

**We give you thanks, O God.**

<b>Lord's Prayer</b>		All
<b>Scripture</b>	Mark 4:35-41 (NRSV)	
<b>Special Music</b>	When I Survey the Wondrous Cross Piano/Organ Duet	Cathy Allman - Piano
<b>Message</b>		Rev. William Brown
<b>*Hymn of Discipleship</b>	For the Healing of the Nations	#668 vs 1,3 & 4
<b>*Invitation to Giving</b>		Rev. William Brown
<b>*Doxology</b>	Praise God from whom all blessings flow; Praise him, all creatures here below; Praise him above, ye heavenly host: Praise Father, Son and Holy Ghost.	All
<b>*Prayer of Dedication</b>		Elder
<b>Communion Hymn</b>	Here I Am, Lord	#452 vs 1&3
<b>Invitation to Christ's Table</b>		Rev. William Brown
<b>Prayer for the Bread and Cup</b>		Elder
<b>Communion Music</b>	The King of Love My Shepherd Is - Dale Wood	
<b>Words of Institution</b>		Rev. William Brown
<b>Taking of the Bread and Cup Together</b>		
<b>*Closing Hymn</b>	Weave	#495
<b>*Blessings and Benediction</b>		Rev. William Brown
<b>*Postlude</b>	Now With Singing and Praise - Dale Wood	

*Please complete the cream-colored card located in the back of each pew and place it in the offering plate. Help us by filling out the card as completely as you can. You may also use the card to inform the office of any prayer requests, joys, concerns, etc.*  
**Turn off cell phones as they may interfere with the live stream. Thank you.**

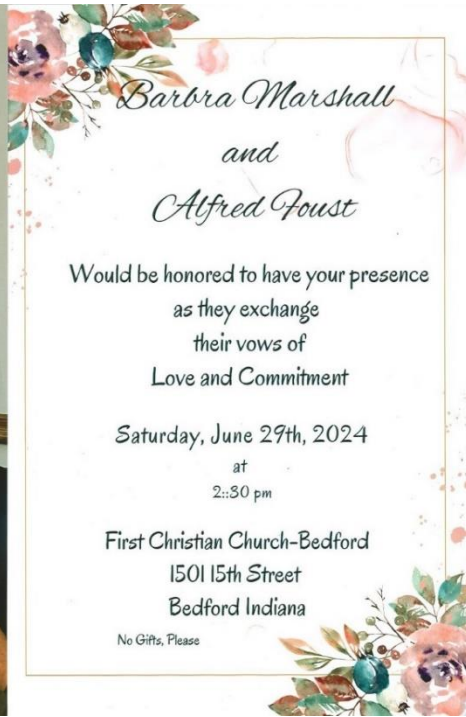

**Prayer List: Our Family and Friends:**

Paula Beaton, Levi Chrisholm, Janet Cooper, Leo Coulter, Tina Corum, Chantell Everton, Family of Dave Facion, Finney Family, Vivian Fishel, Ariene Gilbert, James Hackney, Karen Hackney, Liam Harting, Jan Icenogle, Ainsley Jefferies, Beth Joyner, Judy Juranek, Van Kavanaugh, Defne Leonard, Danny Lyons, Wanda McPike, William Metz, Cannon Mills, Sheila Miskuf, Patricia Morris, Shelly Perrson, Barbara Roach, Rita Roberts, Betty Robbins, Sydney Sowders, Shirley Stroud, Sally Summerville, Candy Sykes, Janis Tincher, Tim Tincher, Greg VanCleave, Mark Wingo, Ridge Wolka, Fred Wolka Sr., Roger Wykoff

**Those away from home serving the church in:** military, civil service, education, work.

**Those unable to be with us in Worship:**

Homebound - Karen Anderson

Autumn Trace - Laverne Speer (109), Betty Wagoner (110)

Majestic Care (Garden Villa) - Jacob Householder (611)

Stonebridge - Bonnie Duncan (211), Paul Miller (516), Carolyn Tumey (109),  
Jimmy Waggoner (208)

Robin Run Health Center (Indy) - Janet Cunningham (30)

Bell Trace (Bloomington) - Shirley McMunn (1118B)